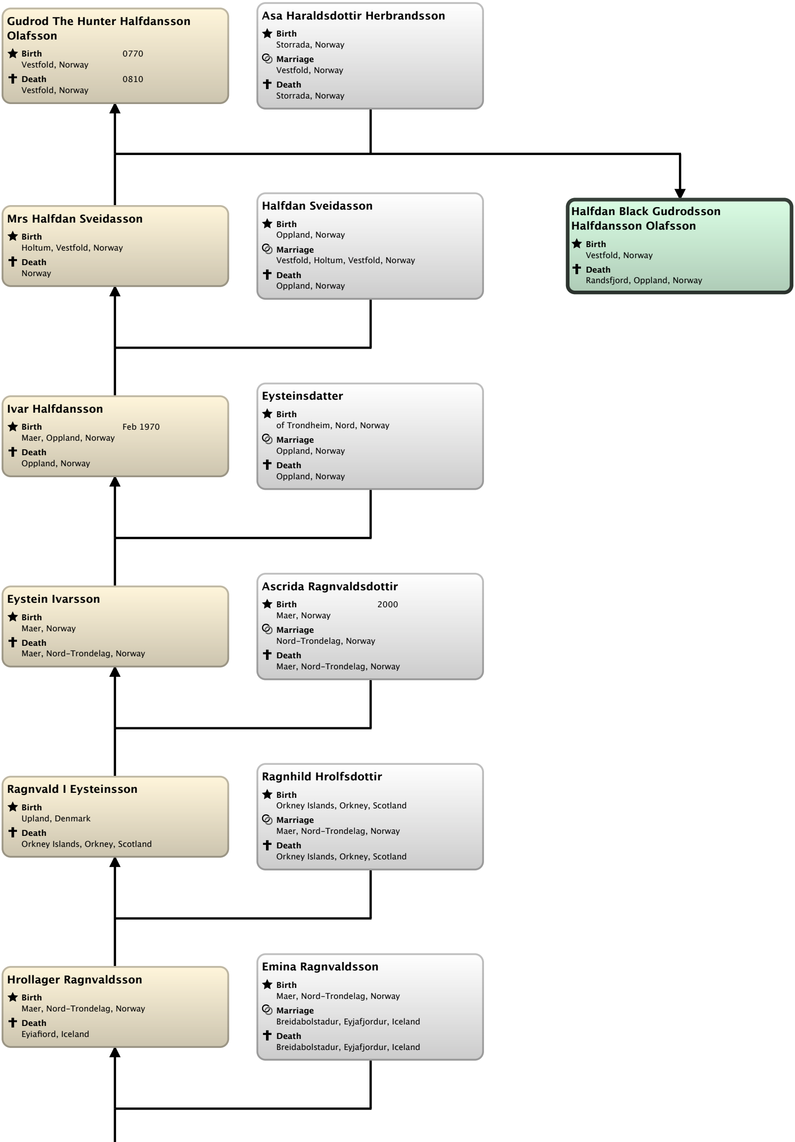

Gudrod The Hunter Halfdansson Olafsson
★ **Birth** 0770
Vestfold, Norway
✝ **Death** 0810
Vestfold, Norway

Asa Haraldsdottir Herbrandsson
★ **Birth**
Storrada, Norway
⚭ **Marriage**
Vestfold, Norway
✝ **Death**
Storrada, Norway

Halfdan Black Gudrodsson Halfdansson Olafsson
★ **Birth**
Vestfold, Norway
✝ **Death**
Randsfjord, Oppland, Norway

Mrs Halfdan Sveidasson
★ **Birth**
Holtum, Vestfold, Norway
✝ **Death**
Norway

Halfdan Sveidasson
★ **Birth**
Oppland, Norway
⚭ **Marriage**
Vestfold, Holtum, Vestfold, Norway
✝ **Death**
Oppland, Norway

Ivar Halfdansson
★ **Birth** Feb 1970
Maer, Oppland, Norway
✝ **Death**
Oppland, Norway

Eysteinsdatter
★ **Birth**
of Trondheim, Nord, Norway
⚭ **Marriage**
Oppland, Norway
✝ **Death**
Oppland, Norway

Eystein Ivarsson
★ **Birth**
Maer, Norway
✝ **Death**
Maer, Nord-Trondelag, Norway

Ascrida Ragnvaldsdottir
★ **Birth** 2000
Maer, Norway
⚭ **Marriage**
Nord-Trondelag, Norway
✝ **Death**
Maer, Nord-Trondelag, Norway

Ragnvald I Eysteinsson
★ **Birth**
Upland, Denmark
✝ **Death**
Orkney Islands, Orkney, Scotland

Ragnhild Hrolfsdottir
★ **Birth**
Orkney Islands, Orkney, Scotland
⚭ **Marriage**
Maer, Nord-Trondelag, Norway
✝ **Death**
Orkney Islands, Orkney, Scotland

Hrollager Ragnvaldsson
★ **Birth**
Maer, Nord-Trondelag, Norway
✝ **Death**
Eyiafiord, Iceland

Emina Ragnvaldsson
★ **Birth**
Maer, Nord-Trondelag, Norway
⚭ **Marriage**
Breidabolstadur, Eyjafjordur, Iceland
✝ **Death**
Breidabolstadur, Eyjafjordur, Iceland

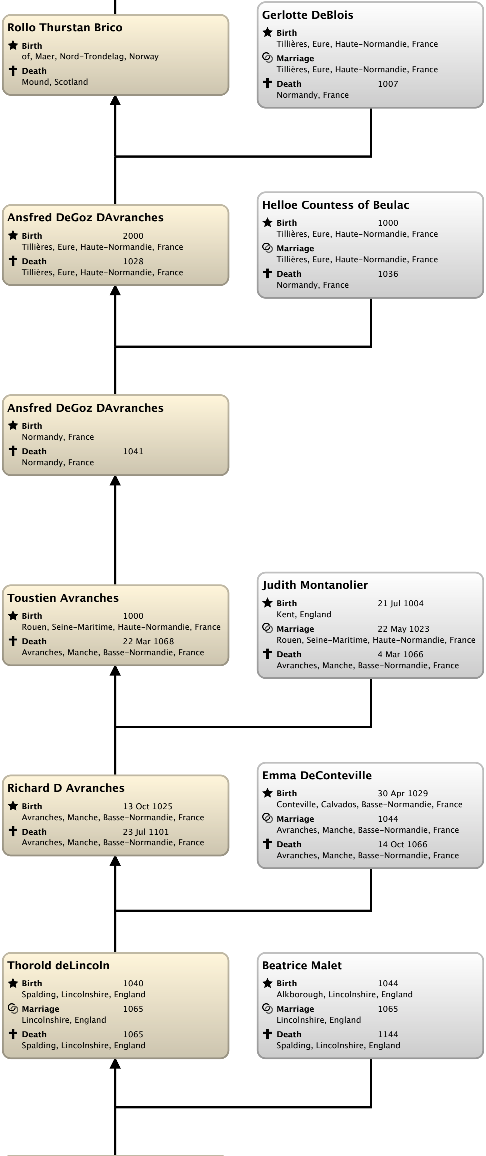

Rollo Thurstan Brico
Birth
of, Maer, Nord-Trondelag, Norway
Death
Mound, Scotland

Gerlotte DeBlois
Birth
Tillières, Eure, Haute-Normandie, France
Marriage
Tillières, Eure, Haute-Normandie, France
Death 1007
Normandy, France

Ansfred DeGoz DAvranches
Birth 2000
Tillières, Eure, Haute-Normandie, France
Death 1028
Tillières, Eure, Haute-Normandie, France

Helloe Countess of Beulac
Birth 1000
Tillières, Eure, Haute-Normandie, France
Marriage
Tillières, Eure, Haute-Normandie, France
Death 1036
Normandy, France

Ansfred DeGoz DAvranches
Birth
Normandy, France
Death 1041
Normandy, France

Toustien Avranches
Birth 1000
Rouen, Seine-Maritime, Haute-Normandie, France
Death 22 Mar 1068
Avranches, Manche, Basse-Normandie, France

Judith Montanolier
Birth 21 Jul 1004
Kent, England
Marriage 22 May 1023
Rouen, Seine-Maritime, Haute-Normandie, France
Death 4 Mar 1066
Avranches, Manche, Basse-Normandie, France

Richard D Avranches
Birth 13 Oct 1025
Avranches, Manche, Basse-Normandie, France
Death 23 Jul 1101
Avranches, Manche, Basse-Normandie, France

Emma DeConteville
Birth 30 Apr 1029
Conteville, Calvados, Basse-Normandie, France
Marriage 1044
Avranches, Manche, Basse-Normandie, France
Death 14 Oct 1066
Avranches, Manche, Basse-Normandie, France

Thorold deLincoln
Birth 1040
Spalding, Lincolnshire, England
Marriage 1065
Lincolnshire, England
Death 1065
Spalding, Lincolnshire, England

Beatrice Malet
Birth 1044
Alkborough, Lincolnshire, England
Marriage 1065
Lincolnshire, England
Death 1144
Spalding, Lincolnshire, England

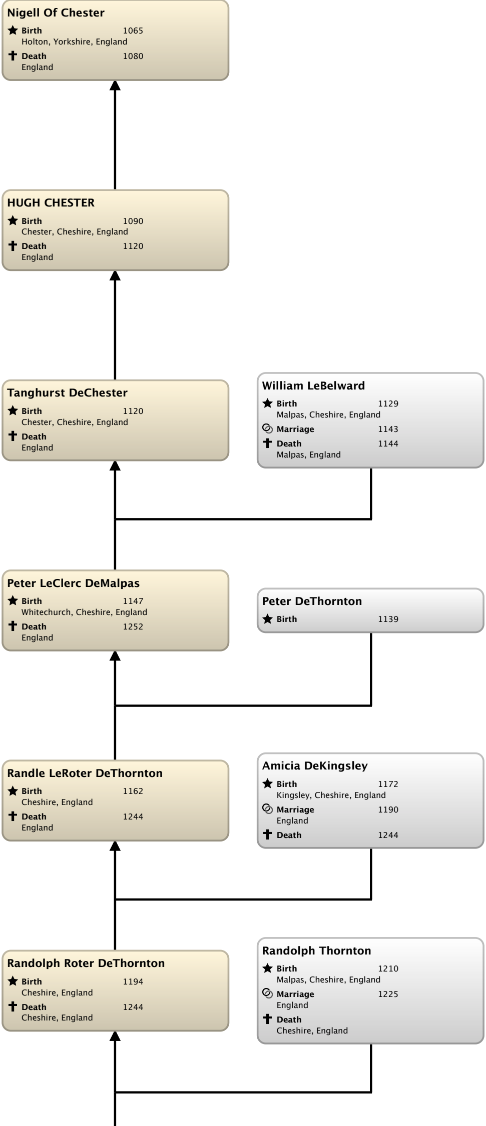

Nigell Of Chester
★ **Birth** 1065
Holton, Yorkshire, England
✝ **Death** 1080
England

HUGH CHESTER
★ **Birth** 1090
Chester, Cheshire, England
✝ **Death** 1120
England

Tanghurst DeChester
★ **Birth** 1120
Chester, Cheshire, England
✝ **Death**
England

William LeBelward
★ **Birth** 1129
Malpas, Cheshire, England
Marriage 1143
✝ **Death** 1144
Malpas, England

Peter LeClerc DeMalpas
★ **Birth** 1147
Whitechurch, Cheshire, England
✝ **Death** 1252
England

Peter DeThornton
★ **Birth** 1139

Randle LeRoter DeThornton
★ **Birth** 1162
Cheshire, England
✝ **Death** 1244
England

Amicia DeKingsley
★ **Birth** 1172
Kingsley, Cheshire, England
Marriage 1190
England
✝ **Death** 1244

Randolph Roter DeThornton
★ **Birth** 1194
Cheshire, England
✝ **Death** 1244
Cheshire, England

Randolph Thornton
★ **Birth** 1210
Malpas, Cheshire, England
Marriage 1225
England
✝ **Death**
Cheshire, England

Peter DeThornton
Birth 1230
Cheshire, England
Death 1289
England

Matilda LeClere
Birth 1245
Cheshire, England
Marriage 1264
England
Death 1264
Thornton, Cheshire, England

Randolph Peter Thornton
Birth 1264
Thornton, Cheshire, England
Death 1290
Thornton, Cheshire, England

Katherine DeStPierre
Birth 1266
Thornton, Cheshire, England
Marriage 1290
Thornton, Cheshire, England
Death 1290
Bradwell, Cheshire, England

Peter Thornton
Birth 1290
Cheshire, England
Death 1358
Cheshire, England

Lucia Hellesby
Birth 1294
Cheshire, England
Marriage 1304
Thornton, Cheshire, England
Death 1335
Y

Ellen Thornton
Birth 1310
Thornton Hough, Cheshire, England
Death 1389
Dutton, Cheshire, England

Richard Hough
Birth 1300
Thornton Hough, Cheshire, England
Marriage 1329
Death 1350
England

Joan DeHogh
Birth 1330
Capenhurst, Cheshire, England
Death 1380
England

Thomas DeCapenhurst
Birth 1322
Capenhurst, Cheshire, England
Marriage 1346
Capenhurst, Cheshire, England
Death 1380
England

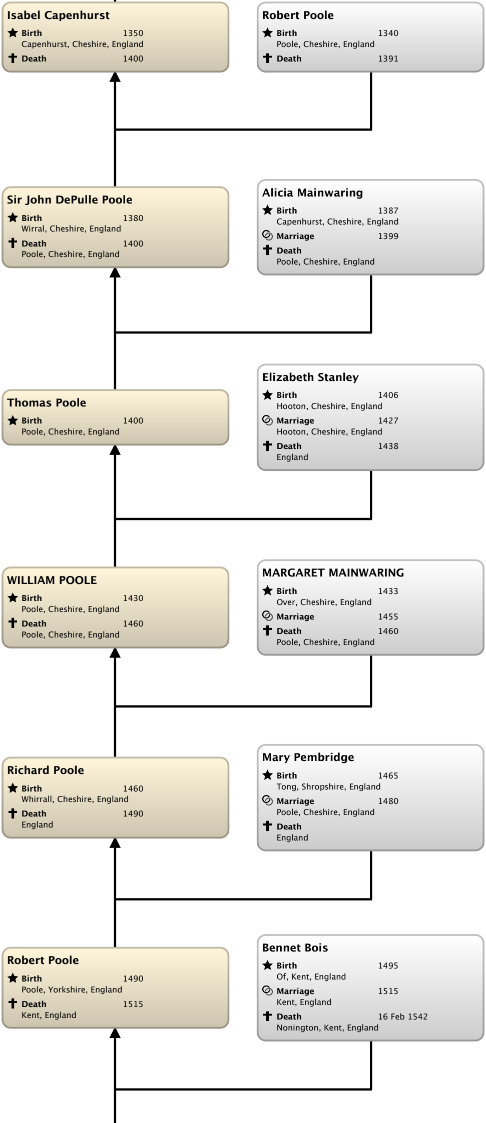

Isabel Capenhurst
★ **Birth** 1350
Capenhurst, Cheshire, England
✝ **Death** 1400

Robert Poole
★ **Birth** 1340
Poole, Cheshire, England
✝ **Death** 1391

Sir John DePulle Poole
★ **Birth** 1380
Wirral, Cheshire, England
✝ **Death** 1400
Poole, Cheshire, England

Alicia Mainwaring
★ **Birth** 1387
Capenhurst, Cheshire, England
Marriage 1399
✝ **Death**
Poole, Cheshire, England

Thomas Poole
★ **Birth** 1400
Poole, Cheshire, England

Elizabeth Stanley
★ **Birth** 1406
Hooton, Cheshire, England
Marriage 1427
Hooton, Cheshire, England
✝ **Death** 1438
England

WILLIAM POOLE
★ **Birth** 1430
Poole, Cheshire, England
✝ **Death** 1460
Poole, Cheshire, England

MARGARET MAINWARING
★ **Birth** 1433
Over, Cheshire, England
Marriage 1455
✝ **Death** 1460
Poole, Cheshire, England

Richard Poole
★ **Birth** 1460
Whirrall, Cheshire, England
✝ **Death** 1490
England

Mary Pembridge
★ **Birth** 1465
Tong, Shropshire, England
Marriage 1480
Poole, Cheshire, England
✝ **Death**
England

Robert Poole
★ **Birth** 1490
Poole, Yorkshire, England
✝ **Death** 1515
Kent, England

Bennet Bois
★ **Birth** 1495
Of, Kent, England
Marriage 1515
Kent, England
✝ **Death** 16 Feb 1542
Nonington, Kent, England

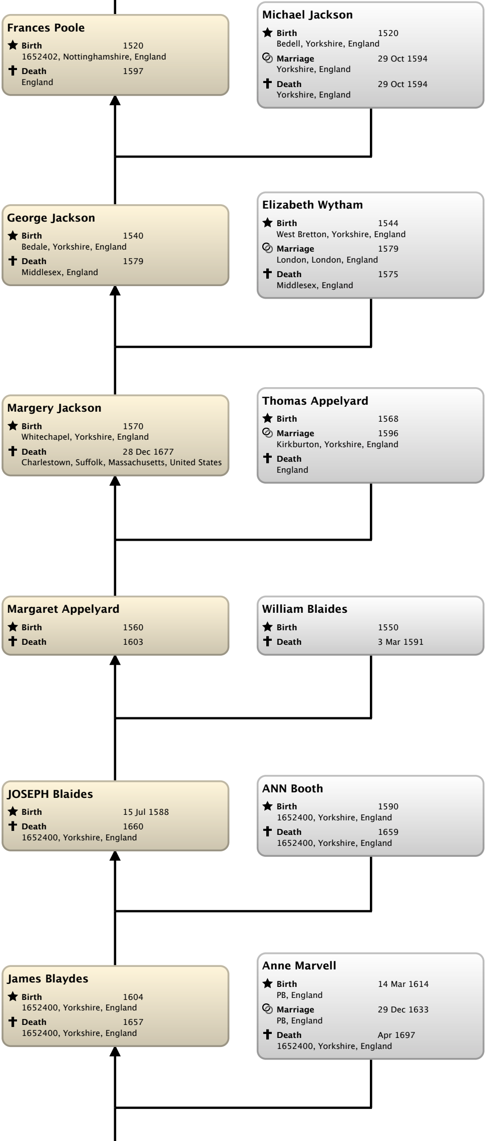

Frances Poole
★ **Birth** 1520
1652402, Nottinghamshire, England
✝ **Death** 1597
England

Michael Jackson
★ **Birth** 1520
Bedell, Yorkshire, England
Marriage 29 Oct 1594
Yorkshire, England
✝ **Death** 29 Oct 1594
Yorkshire, England

George Jackson
★ **Birth** 1540
Bedale, Yorkshire, England
✝ **Death** 1579
Middlesex, England

Elizabeth Wytham
★ **Birth** 1544
West Bretton, Yorkshire, England
Marriage 1579
London, London, England
✝ **Death** 1575
Middlesex, England

Margery Jackson
★ **Birth** 1570
Whitechapel, Yorkshire, England
✝ **Death** 28 Dec 1677
Charlestown, Suffolk, Massachusetts, United States

Thomas Appelyard
★ **Birth** 1568
Marriage 1596
Kirkburton, Yorkshire, England
✝ **Death**
England

Margaret Appelyard
★ **Birth** 1560
✝ **Death** 1603

William Blaides
★ **Birth** 1550
✝ **Death** 3 Mar 1591

JOSEPH Blaides
★ **Birth** 15 Jul 1588
✝ **Death** 1660
1652400, Yorkshire, England

ANN Booth
★ **Birth** 1590
1652400, Yorkshire, England
✝ **Death** 1659
1652400, Yorkshire, England

James Blaydes
★ **Birth** 1604
1652400, Yorkshire, England
✝ **Death** 1657
1652400, Yorkshire, England

Anne Marvell
★ **Birth** 14 Mar 1614
PB, England
Marriage 29 Dec 1633
PB, England
✝ **Death** Apr 1697
1652400, Yorkshire, England

James Blades

★ **Birth** 1634
Grinton, Yorkshire, England

✝ **Death** 1650
Yorkshire, England

Anne Marvell

★ **Birth** 1620
Yorkshire, England

Marriage 29 Dec 1633
1652400, Yorkshire, England

✝ **Death** Apr 1697
1652400, Yorkshire, England

George Blades

★ **Birth** 1650
Spring End, Yorkshire, England

✝ **Death** 1698
Talbot, Maryland, United States

Frances Humphries

★ **Birth** 1660
prob, Talbot, Maryland, United States

Marriage 1687

✝ **Death** 1698
Talbot, Maryland, United States

James Blades

★ **Birth** 1689
Talbot, Maryland, United States

✝ **Death** 7 May 1759
Bay Hundred, Talbot, Maryland, United States

Great-great-great-great-great-great-grandfather

Sarah

★ **Birth** 1693

Marriage 1732
Dorchester, Maryland, United States

✝ **Death** 1753

Great-great-great-great-great-great-grandmother

James Blades

★ **Birth** 1732
Wales

✝ **Death** 1787
Caroline, Maryland, United States

Great-great-great-great-great-grandfather

Mary Eaton

★ **Birth** 1730
Talbot, Maryland, United States

Marriage 17 Feb 1748
St Peters Parish, Talbot, Maryland, United States

✝ **Death** 1797
Caroline, Maryland, United States

Great-great-great-great-great-grandmother

Tilley Blades

★ **Birth** 1760

Great-great-great-great-grandmother

James Dillon

★ **Birth** 1760
Fredrick, Virginia, United States

Marriage 12 Aug 1778
Caroline, Maryland, United States

✝ **Death** 1800
Caroline, Maryland, United States

Great-great-great-great-grandfather

Mary Myers

★ **Birth** 1767
Washington, Pennsylvania, United States

✝ **Death** 1857
Putnam, Ohio, United States

Great-great-great-grandmother

John D Myers

★ **Birth** 1760
Baden-Wuerttemberg, Germany

Marriage
Lytesburg, Lancaster, Pennsylvania, United States

✝ **Death** 1839
Putnam, Ohio, United States

Great-great-great-grandfather

Anna Elizabeth Myers

★ **Birth** 9 Aug 1805
Washington, Maryland, United States

✝ **Death** 9 Jun 1886
Washington, Maryland, United States

Great-great-grandmother

John Stauffer

★ **Birth** 14 Nov 1806
Edgemont, Washington, Maryland, United States

✝ **Death** 9 Jul 1889
Edgemont, Washington, Maryland, United States

Great-great-grandfather

Abraham Dillon Stauffer

★ **Birth** 16 Apr 1845
Washington, Maryland, United States

✝ **Death** 4 Jul 1922
Perry, Putnam, Ohio, United States

Great-grandfather

Anna Elizabeth Sigler

★ **Birth** 22 Jan 1850
Washington, Maryland, United States

⚭ **Marriage** 3 Dec 1867
Waynesboro, Franklin, Pennsylvania, United States

✝ **Death** 2 Oct 1938
Putnam, Ohio, United States

Great-grandmother

Emma J Stauffer

★ **Birth** abt 1885
Ohio

✝ **Death** 26 Nov 1946
McComb, Hancock, Ohio, USA

Grandmother

Samuel Hugh Kraft

★ **Birth** 13 Mar 1879
Paulding County, Ohio, USA

✝ **Death** 20 Apr 1958
Marion County, Indiana, USA

Grandfather

Henry O Kraft

★ **Birth** 1 Nov 1912
McComb, Hancock, Ohio, USA

⚭ **Marriage:** 14 Feb 1942
Marriage to Hank Kraft
Clyde, Sandusky, Ohio, USA

✝ **Death** 8 Jan 1988
Starr, Anderson, South Carolina, United States of America

Father

Mildred Ottiellie Joss

★ **Birth** 3 Aug 1917
Sandusky County, Ohio, USA

⚭ **Marriage:** 14 Feb 1942
Marriage to Hank Kraft
Clyde, Sandusky, Ohio, USA

✝ **Death** 21 Nov 2006
Starr, S.C.

Mother

Gordon Henry Kraft

★ **Birth** 21 Dec 1943
Sandusky County, Ohio, USA